Menuet in G Minor

BWV Anhang 115

Johann Sebastian Bach
(1685 - 1750)

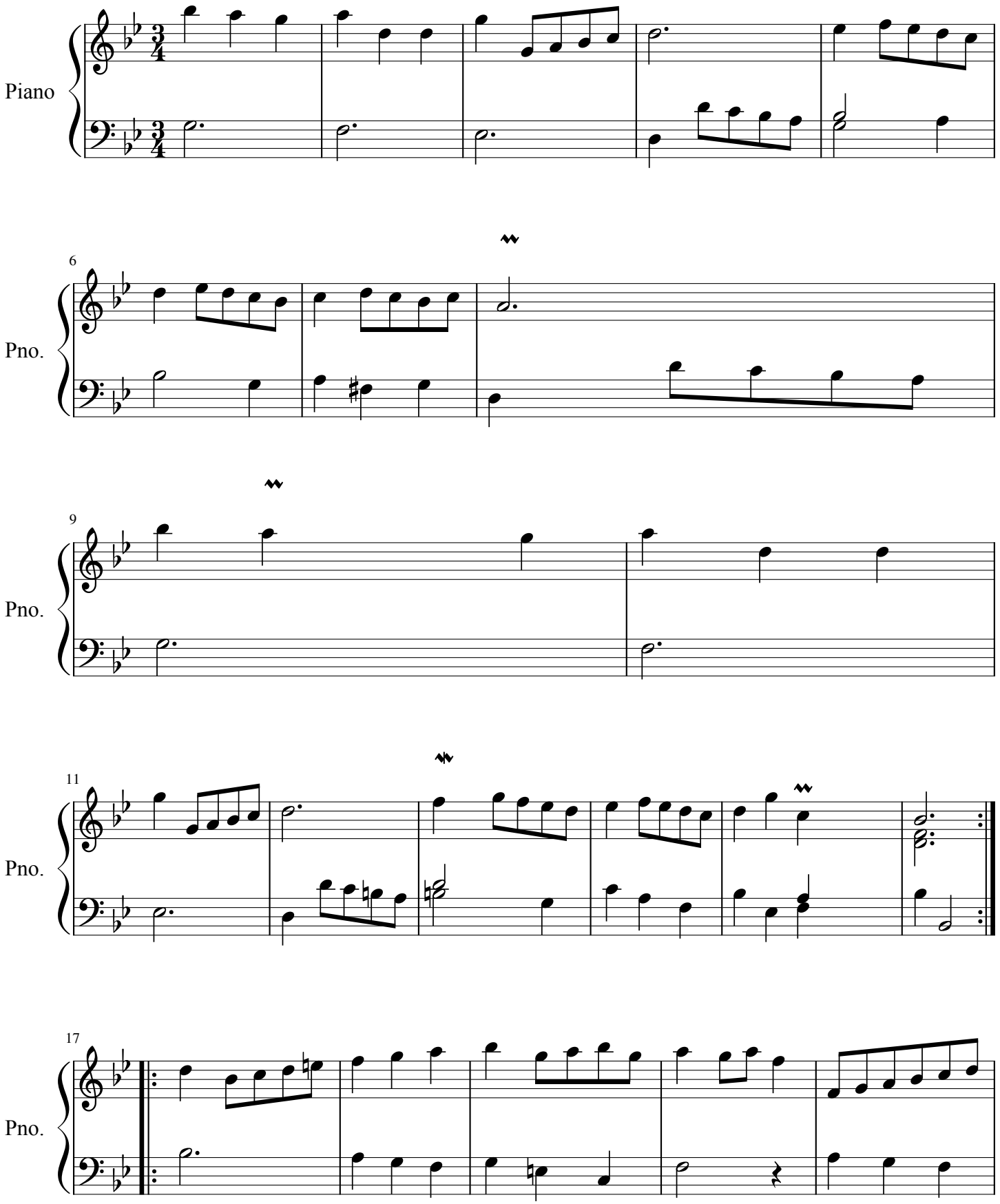

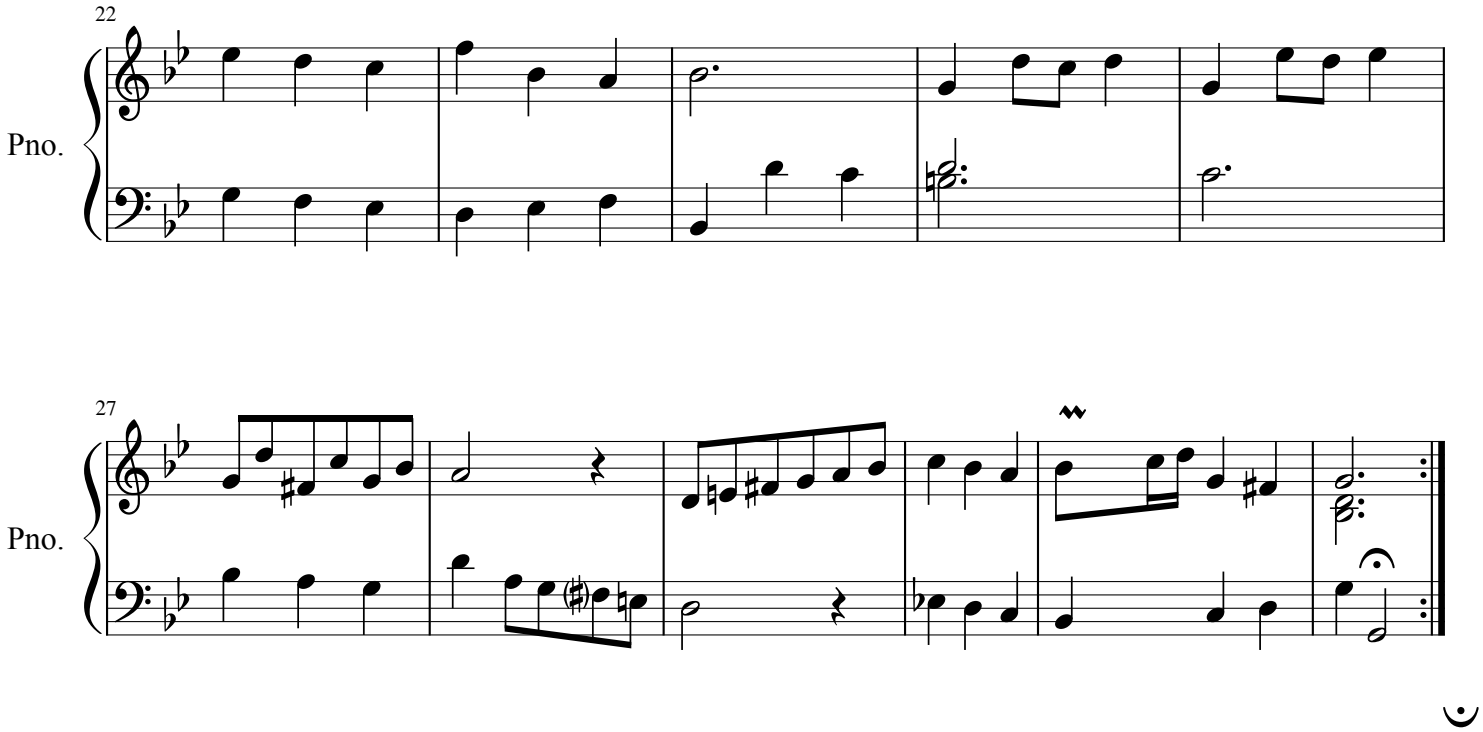
22
Pno.
27
Pno.